

Early Head Start Bulletin



338 SE 1st Street - Phone: 701-227-3010 option 2 - Toll Free: 877-546-9420 - Fax: 701-225-1968

June EHS Events

June 5th & 6th - Closed
for Home Visits

June 13th and 27th -
Dickinson Socialization
11am-12:30pm

June 20th - EHS Closed
Professional Development



Table Talk

What is your favorite thing about your bedroom?



parentslead.org

Child Staffing

Early Head Start has entered into an agreement with Badlands Human Service Center to hold monthly meetings with parents/guardians and program staff, to provide support to parents/guardians and teaching staff.

If you would like to schedule a meeting, please contact:

Your home visitor or your child's teacher.

Get in touch with Dickinson Public Library for upcoming events they have for all ages:

GET IN TOUCH

139 3rd Street West Dickinson, ND 58601-5147 Ph: 701-456-7700 Fax: 701-456-7702

Bandshell Concert Series



The Bandshell Concert Series is an opportunity for the community to enjoy a free outdoor concert. Bring a blanket and lawn chair, sit back and enjoy the sounds of music at its best! The musical talent includes a wide variety of genres ranging from country western, country rock, gospel, bluegrass, acapella groups, classic folk and more!

2025 Schedule:

The series is held each Tuesday evening at 7:00 pm, beginning June 10th. View our [Full Concert Calendar](#).

- [June 10 | Sofia Talvik](#)
- [June 17 | Paul Family Bluegrass](#)
- [June 24 | Robert Mabe Band](#)
- [July 1 | Ryan Dart](#)
- [July 8 | Patrick Lee](#)
- [July 15 | Arts at the Bandshell featuring N-Compass Chorus](#)
- [July 22 | Nu Blu](#)
- [July 29 | Melissa Spelchen](#)
- [August 5 | Greg Hager](#)
- [August 12 | If Music Be The Food](#)

Concessions will be offered.

The Amen Food Pantry will be collecting perishable food items each week to stock our local food pantry. Your donations are appreciated!

LOCATION: Phil Patterson Memorial Bandshell - [Memorial Park](#)

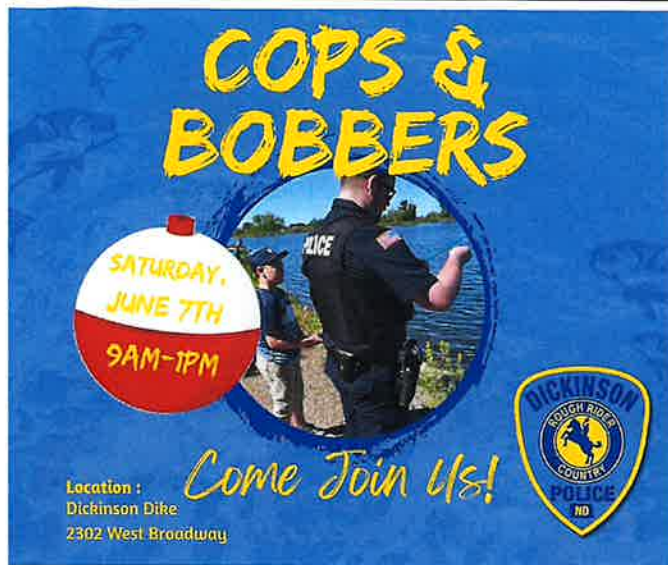

Cops and Bobbers

Hey kids! Come and join your favorite police officers as we spend the morning setting the hook at our annual Cops and Bobbers fishing event!

Date & Location

WHEN: Sat, 07 Jun, 2025 at 09:00 am to 01:00 pm (MDT)

WHERE: Dickinson Dike
2400 Broadway W, North Dakota, Dickinson, United States



13th Annual Bakken BBQ

Bakken BBQ History



Since founded in 2013, Bakken BBQ has donated over \$900,000 to local families and charity organizations! Because of companies like yours, and your generosity and commitment, the Bakken BBQ can continue our mission of inspiring hope and strengthening our community by creating meaningful change that empowers and improves the lives of our neighbors facing hardships.



June Schedule





JUNE		SUN	MON	TUE	WED	THU	FRI	SAT
		1 EC 1:05 PM	2 EC 5:35 PM	3 WIL 5:35 PM	4 WIL 6:35 PM	5 ★ BIS 6:35 PM	6 ★ BIS 6:35 PM	7 WIL 6:35 PM
		8 WIL 4:35 PM	9	10 WIL 5:35 PM	11 WIL 5:35 PM	12 LAC 5:35 PM	13 LAC 5:35 PM	14 MAN 5:35 PM
		15 MAN 4:05 PM	16 MAN 6:35 PM	17 DH 12:05 PM MAN 6:35 PM	18 MAN 6:35 PM	19 DUL 6:35 PM	20 DUL 6:35 PM	21 ★ BIS 6:35 PM
		22 ★ BIS 4:35 PM	23 STC 5:35 PM	24 STC 5:35 PM	25 ★ BIS 5:35 PM	26 ★ BIS 5:35 PM	27 ★ MOT 6:35 PM	28 ★ MOT 6:35 PM
		29 LAC 5:35 PM	30 LAC 6:35 PM	SCHEDULE IS SUBJECT TO CHANGE WITHOUT NOTICE				

June 2025						
Sun	Mon	Tue	Wed	Thu	Fri	Sat
 The Book Corral is a Free Children's Sharing Library NO CHECKOUT OR RETURN DUE DATES TAKE THE BOOK(S). READ. ENJOY. AND RETURN OR SHARE WITH OTHERS.		3 Friendship Park 10:00-11:30 a.m.	4 Hagen Building 10:00-11:30 a.m. 4:00-5:30 p.m.	5 Heroes Park 10:00-11:30 a.m.	 Ages 2-5 are invited to join Rhinestone Rhonda for an alphabet adventure at the Book Corral this summer. A different letter will be featured with a story and fun activities from 10:30-11:00 a.m. each Tuesday, Wednesday, and Thursday at the scheduled Book Corral stops.	
		10 Friendship Park 10:00-11:30 a.m.	11 Hagen Building 10:00-11:30 a.m. 4:00-5:30 p.m.	12 Heroes Park 10:00-11:30 a.m.		
		17 Friendship Park 10:00-11:30 a.m.	18 Hagen Building 10:00-11:30 a.m. 4:00-5:30 p.m.	19 Heroes Park 10:00-11:30 a.m.		
		24 Friendship Park 10:00-11:30 a.m.	25 Hagen Building 10:00-11:30 a.m. 4:00-5:30 p.m.	26 Heroes Park 10:00-11:30 a.m.		
		Friendship Park Address 1388 Gum Avenue	Hagen Building Address 402 4th St. W (north side)	Heroes Park Address 2015 Empire Road		

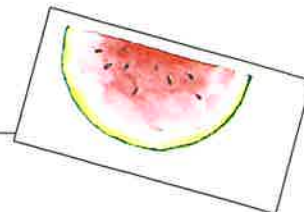

June 2025 Early Head Start Center Breakfast, Lunch & Snack Menu



<p>2 Breakfast Corn Flakes, Pears, Milk Lunch: Turkey, WG Bread, Peas, Peaches, Milk Snack: Goldfish, Cheese stick</p>	<p>3 Breakfast Yogurt, Pineapple, Milk Lunch: Meatballs/Sauce, WG Breadstick, Green Beans, Mixed Fruit, Milk Snack: Pretzels, Fruit</p>	<p>4 Breakfast Waffle, Applesauce, Milk Lunch: Chicken Patty, WG Bun, Cucumbers, Pears, Milk Snack: Sunbutter & Graham Crackers, Milk</p>	<p>5 EHS CLOSED</p>	<p>6 EHS CLOSED</p>
<p>9 Breakfast Cheerios, Mandarin Oranges, Milk Lunch: Ham, WG Roll, Carrots, Peaches, Milk Snack: Chex Mix, Applesauce</p>	<p>10 Breakfast WG Muffin, Strawberries, Milk Lunch: Cheeseburger, WG Bun, Potatoes, Pears, Milk Snack: Yogurt, Crackers</p>	<p>11 Breakfast Sausage Patty, Hash browns, Milk Lunch: Sweet and Sour Chicken, Brown Rice, Broccoli, Pineapple, Milk Snack: Teddy Grahams, Milk</p>	<p>12 Breakfast: French Toast Sticks, Apple Juice, Milk Lunch: Taco Hotdish, Corn, Peaches, Milk Snack: Fruit, Cheese</p>	<p>13 Breakfast: Cereal, Mixed Fruit, Milk Lunch: Turkey, Cheese, Assorted Crackers, Peas, Pears, Milk Snack: Animal Crackers, Milk</p>
<p>16 Breakfast: Rice Krispies, Pears, Milk Lunch: Sloppy Joes, WG Bun, Green Beans, Mixed Fruit, Milk Snack: Pretzels, Cheese</p>	<p>17 Breakfast: Yogurt, Berries, Milk Lunch: Popcorn Chicken, Cucumbers, Bread, Peaches, Milk Snack: Teddy Grahams, Milk</p>	<p>18 Breakfast: Eggs, Toast, Mandarin Oranges, Milk Lunch: Cheeseburger, WG Bun, Corn, Pears, Milk Snack: Cheddar Goldfish, Fruit</p>	<p>19 Breakfast: Waffle, Peaches, Milk Lunch: Country Style Sausage, WG Noodles, Carrots, Mixed Fruit, Milk Snack: Sunbutter & Crackers, Milk</p>	<p>20 EHS CLOSED</p>
<p>23 Breakfast: Corn Flakes, Fruit Cocktail, Milk Lunch: BBQ Chicken, Corn, Bread, Pineapple, Milk Snack: Crackers, Fruit</p>	<p>24 Breakfast: WG Muffin, Pears, Milk Lunch: Ham & Cheese, WG Bread, Peas, Applesauce, Milk Snack: SS Cereal, Milk</p>	<p>25 Breakfast: Hash Browns, Peaches, Milk Lunch: Spaghetti/Meat Sauce, Green Beans, Mixed Fruit, Milk Snack: Apples Slices, Graham Crackers</p>	<p>26 Breakfast: French Toast Sticks, Banana, Milk Lunch: Chicken, Brown Rice, Carrots, Pears, Milk Snack: Cheese stick, Juice</p>	<p>27 Breakfast: Cereal, Fruit Cocktail, Milk Lunch: Taco Meat, Tortilla Chips, Cucumbers, Peaches, Milk Snack: Strawberries, Yogurt</p>
<p>30 Breakfast: Cheerios, Mandarin Oranges, Milk Lunch: Turkey, WG Bread, Peas, Pears, Milk Snack: Muffin, Milk</p>		<p>Lunch is served with Skim Milk or Whole Milk and Water. All bread/grain is whole grain. All meals are subject to change.</p> <p>"Head Start/Early Head Start is an equal opportunity provider."</p>		

Jun-25



Sunday	Monday	Tuesday	Wednesday	Thursday	Friday	Saturday
1	2	3	4	5 EHS CLOSED HOME VISITS	6 EHS CLOSED HOME VISITS	7
8	9	10	11 Policy Council meeting 12-1pm	12	13	14
15	16	17	18	19	20 EHS CLOSED TRAINING	21
22	23	24	25	26	27	28
29	30	1	2	3	4	5
6	7	Notes				